



## **Michael J. Fox PS and Lincoln Alexander PS Boundaries**

October 13, 2011

## Agenda

---

1. Current Boundary
2. Development remaining in Cathedral
3. Proposed Boundaries
4. Proposal
5. Questions?

## Welcome and Introductions

---

- Gayle Brocklebank-Vincent – Superintendent
- Gary Young –Principal, Lincoln Alexander PS
- Gilbert Luk – Planner

# Current Lincoln Alexander PS Boundary and Holding

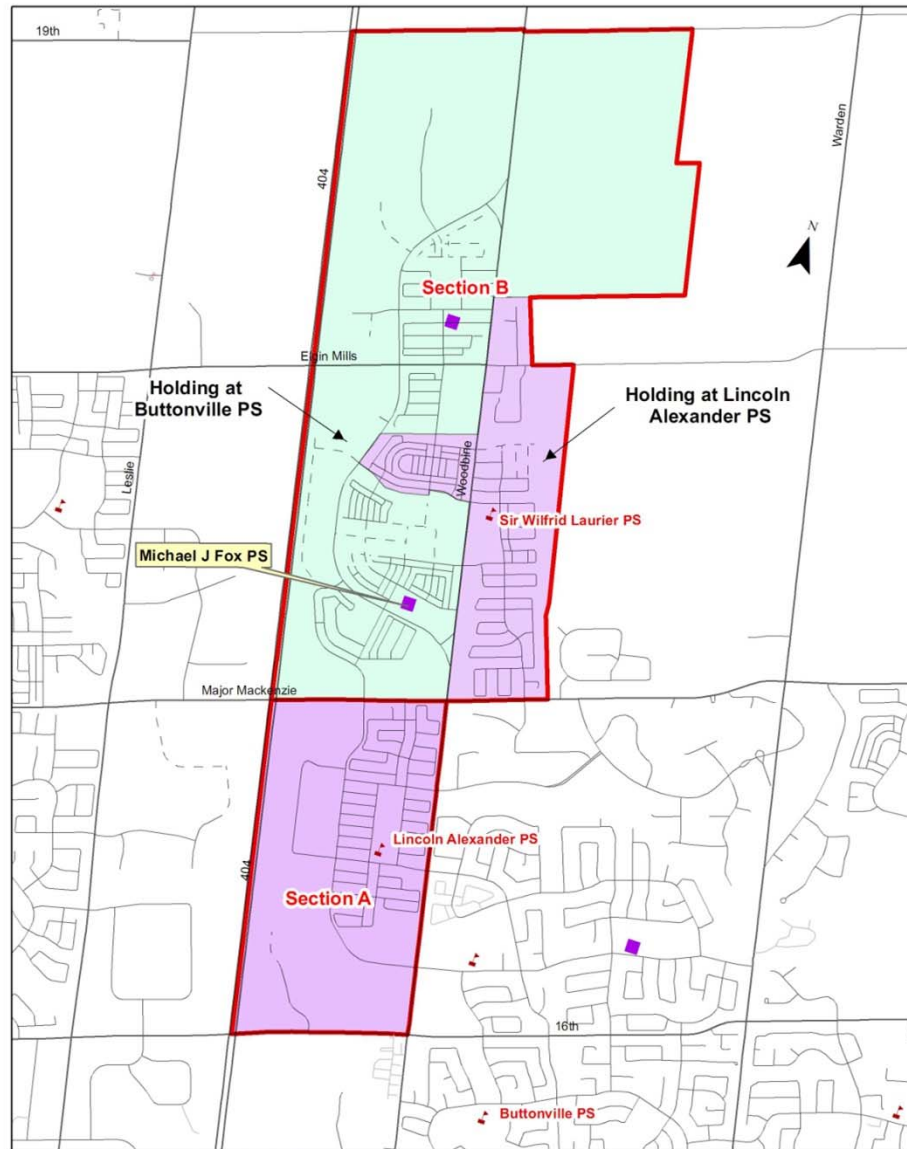

(C) Copyright Base Map Data from Regional Municipality of York 2010  
Ortho Photography - FirstBase Solutions 2009

## Existing Lincoln Alexander PS Boundary

---

- Currently, Lincoln Alexander PS boundary is comprised of Section A and Section B
  - Section A is a mature community with no residential development remaining
  - Section B is comprised of the new Cathedral Town community with a very young community and lots of units remaining to be built.
- Lincoln Alexander PS - Section A: 290 students
- Lincoln Alexander PS Section B: 360 regular track students
  - East of Woodbine: 149 students
  - West of Woodbine : 50 students
  - West of Woodbine (holding at Buttonville PS) :146

# Cathedral Development

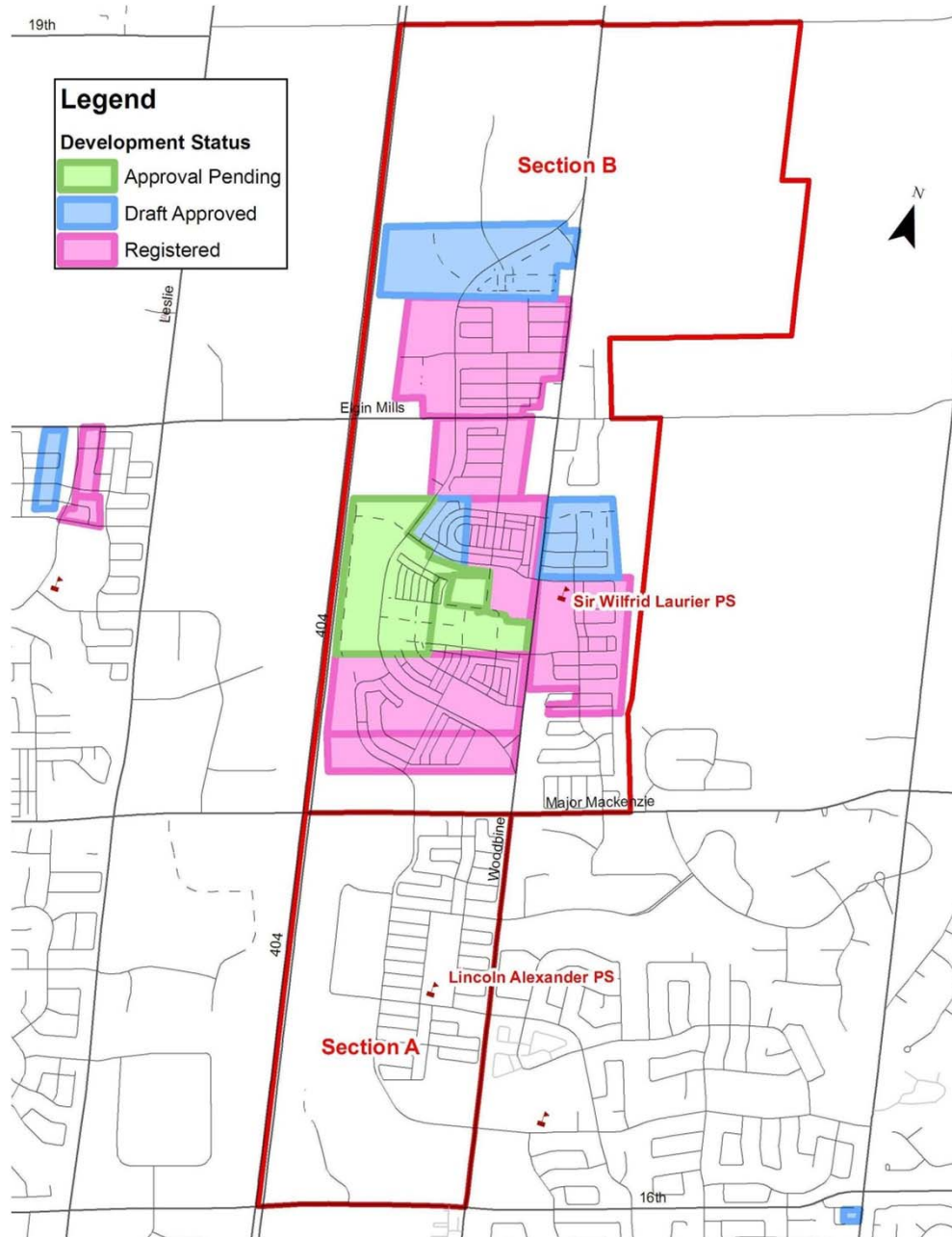

## Development in Cathedral

---

- Within the proposed Michael J Fox PS boundary;
  - There are approximately 2,040 units built already west of Woodbine Ave
  - 1,258 units remain to be built west of Woodbine Ave
- In the proposed Lincoln Alexander PS boundary;
  - There are approximately 2,132 units built already including east of Woodbine Ave.
  - there are 176 units of low and medium density units remaining to be built and

# Proposed Boundaries

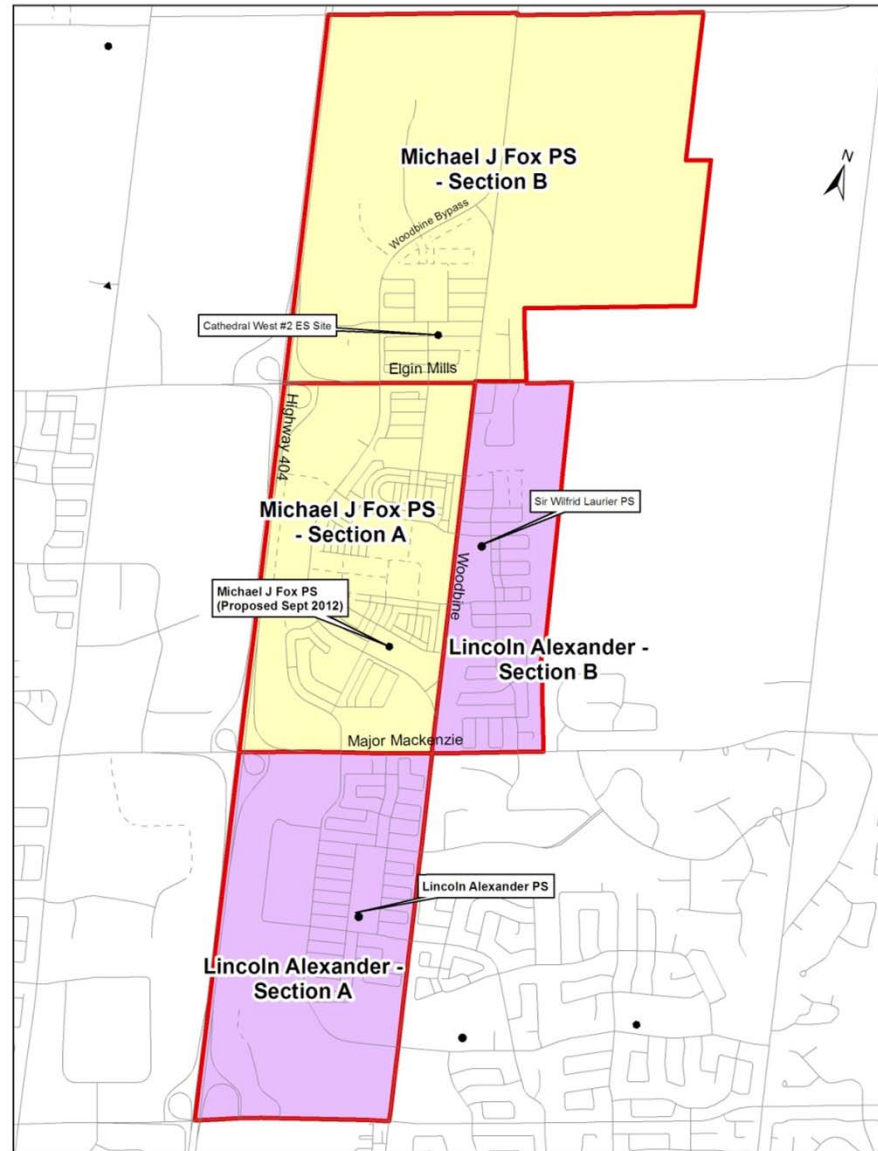



## Proposal

---

- Lincoln Alexander -Section B PS boundary be split to create new boundaries for Michael J. Fox PS Section A and Section B and Lincoln Alexander PS Section B

# Lincoln Alexander PS Projections

**Proposed Lincoln Alexander PS –  
Section A Projection**

Year	Total
2011	290
2012	284
2013	282
2014	283
2015	275
2016	278
2017	268
2018	272
2019	271
2020	270

**Proposed Lincoln Alexander PS –  
Section B Projection**

Year	Enrolment
2011	146
2012	197
2013	212
2014	227
2015	230
2016	233
2017	235
2018	235
2019	235
2020	236

**Half a school of enrolment from each section**

# Michael J. Fox PS & Lincoln Alexander PS Projections

---

Proposed Michael J. Fox PS Projection

Year	Enrolment
2011	196
2012	307
2013	371
2014	428
2015	488
2016	520
2017	544
2018	564
2019	593
2020	621

YRDSB Functional Capacity 567

Proposed Lincoln Alexander PS Projection

Year	Enrolment
2011	436
2012	479
2013	494
2014	509
2015	512
2016	515
2017	517
2018	517
2019	517
2020	518

YRDSB Functional Capacity 517

## Process

---

October 2011:	Lincoln Alexander PS and Buttonville PS School Council Meetings
January 19, 2012	Public Meeting to be held at Buttonville PS
February 2012:	Take recommended boundary change to Programming Planning Committee
March 2012:	Take recommended boundary change to Board Standing and Board for final approval
September 2012	Implementation

## *Questions*

---